

FRONT ELEVATION

SCALE 1/8" = 10" (1:100)

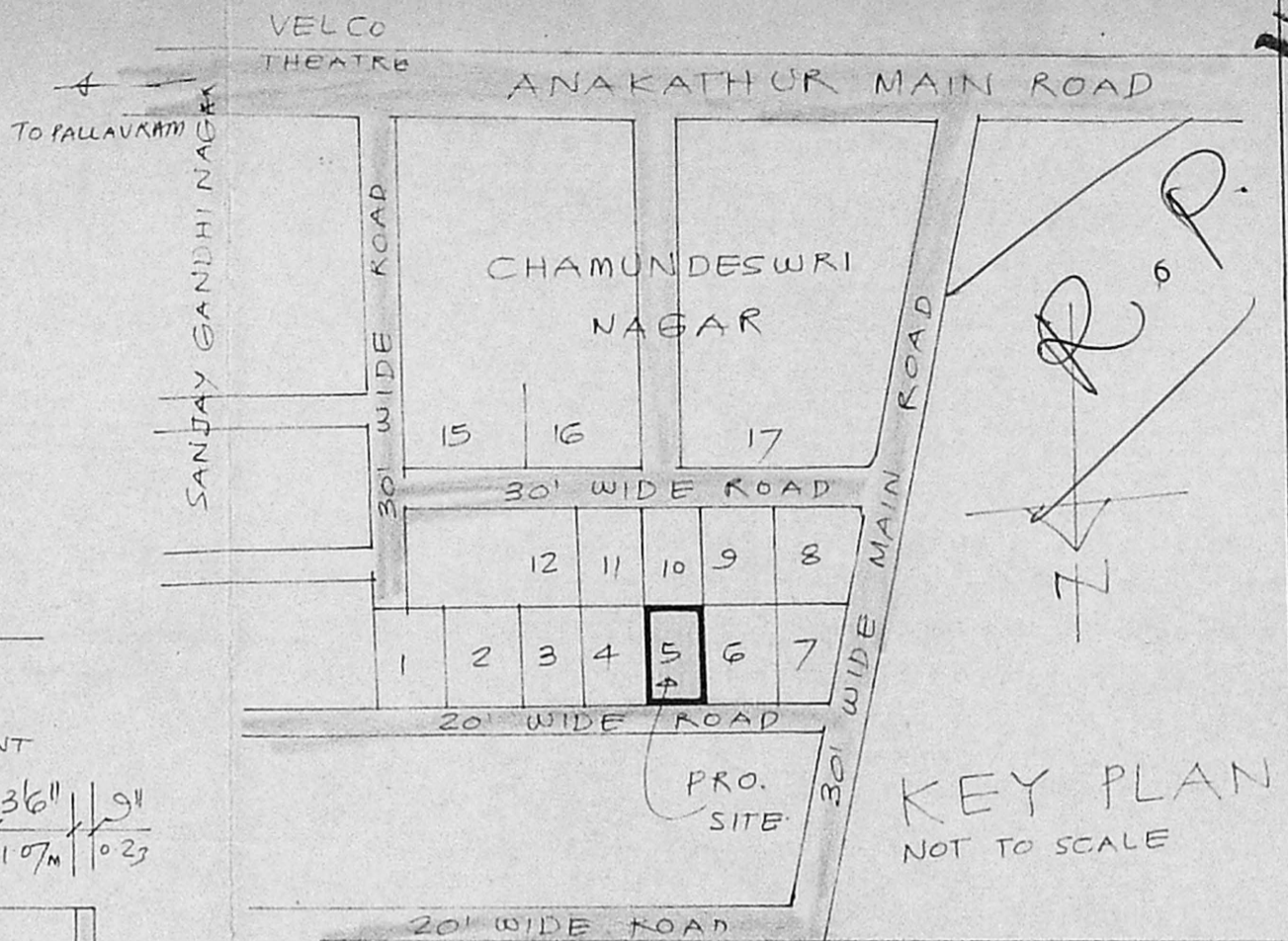

KEY PLAN NOT TO SCALE

Planning Permit No. A/470/92
APPROVED
 SUBJECT TO THE CONDITIONS IN THIS OFFICE LETTER.
 No. A3/4243/92
 FOR MEMBER SECRETARY
 MADRAS METROPOLITAN
 DEVELOPMENT AUTHORITY
 MADRAS - 600 008.

SECTION A-A SCALE 1/8" = 10" (1:100)

SCHEDULE OF JOINERY

D1	3 1/2" x 7 1/2"	T.W. FLUSH DOOR.
D2	3 6" x 7 6"	T.W. FLUSH DOOR.
D3	2 6" x 7 6"	T.W. PANELLED DOOR.
W1	4 6" x 4 6"	T.W. GLAZED WINDOW.
W2	3 1/2" x 4 6"	T.W. GLAZED WINDOW.
V1	3 6" x 2 10"	R.C. JALI

BUILT UP AREA : 746 S.FT.
 PLOT AREA : 2400 SFT.

PROPOSED WORK EXISTING STREET.
 PLOT OUT LINE

PROPOSED HOUSE FOR
 MR. M. PARANDAMAN
 AT PLOT No 5, S.No 134 PE
 OF SRI CHAMUNDESWARI
 NAGAR EXT. ANAKAPUTHUR
 VILLAGE, SAIDAPET TALUK.

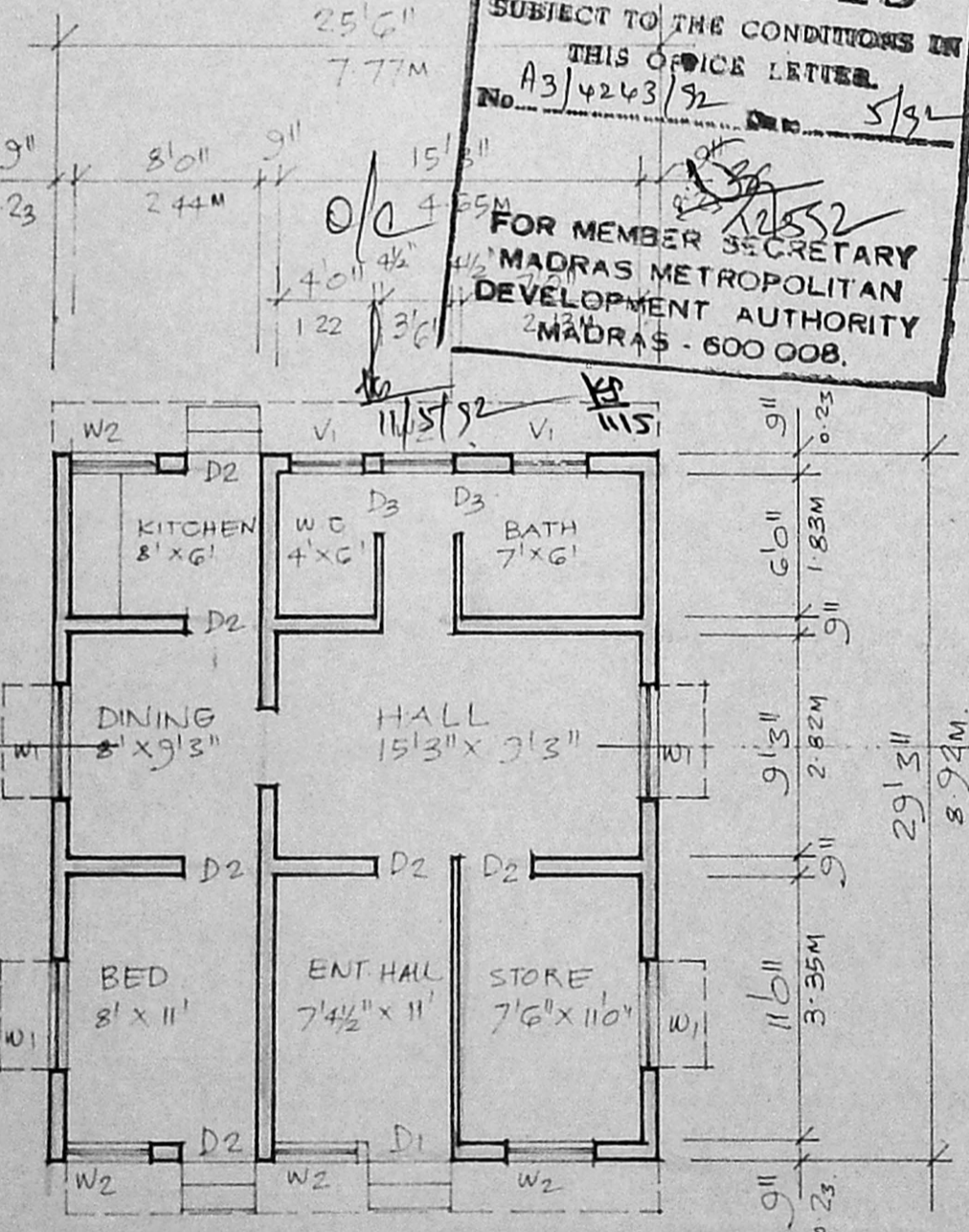

GROUND FLOOR PLAN SCALE 1/8" = 10" (1:100)

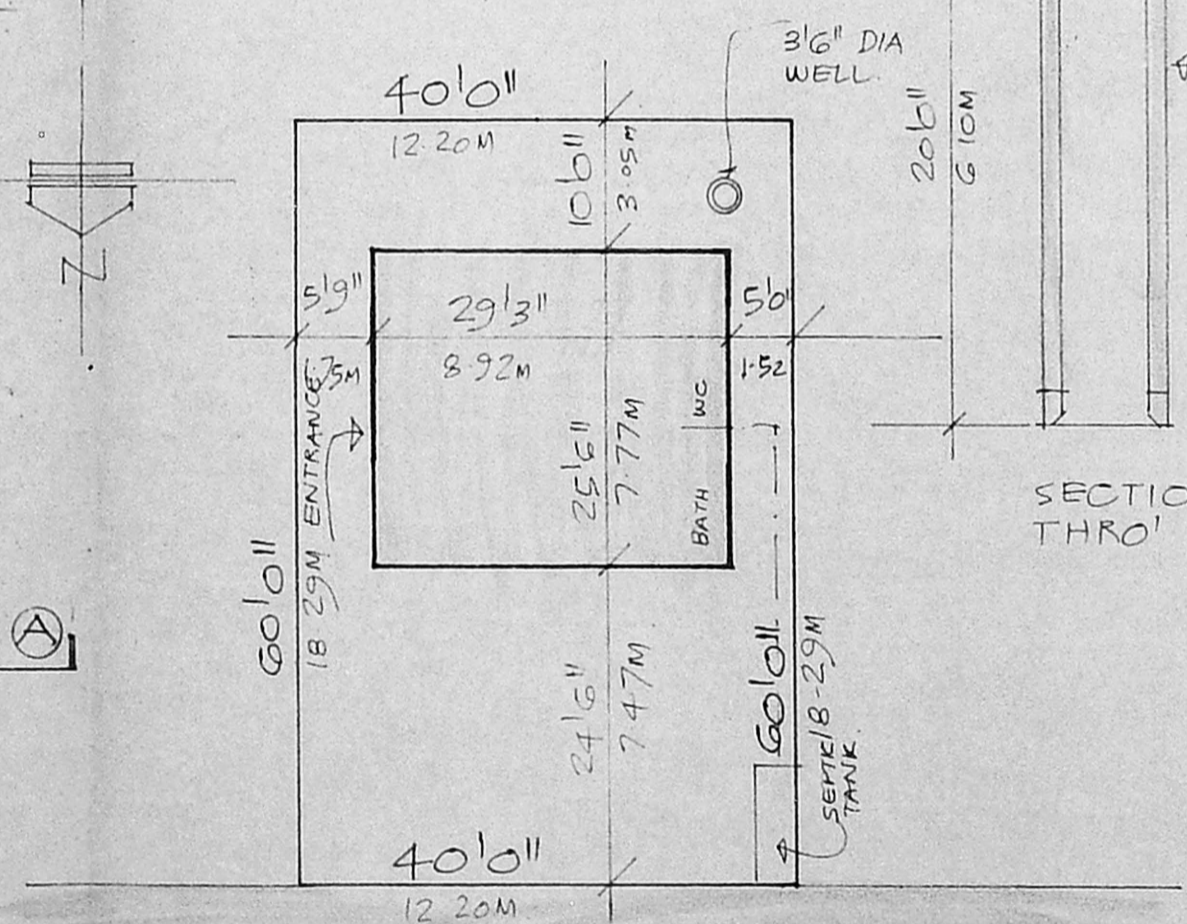

SITE PLAN.

SCALE 1/16" = 10" (1:200)

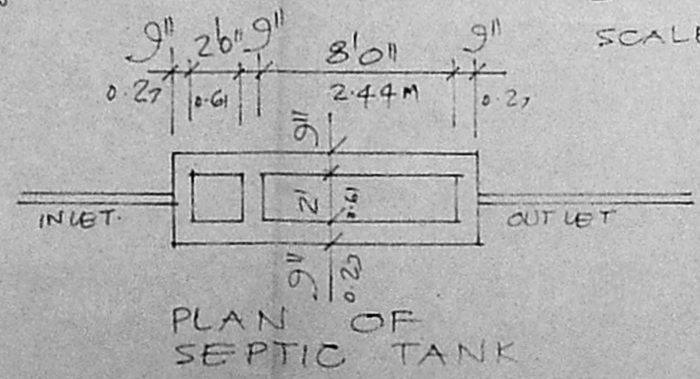

PLAN OF SEPTIC TANK

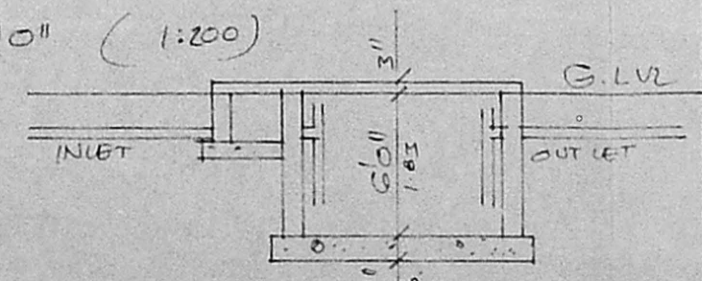

SECTION THRO' SEPTIC TANK

Signature of Owner: *Cee. Rao*
 Signature of Licensed Surveyor: *R. Mohan Rao*
 R. Mohan Rao, D.S.E.
 LICENSED SURVEYOR
 Corporation of Madras
 REG No. 14
 AMBATTUR TOWNSHIP
 ALANDUR MUNICIPALITY
 Consulting Engineer
 Office: 15, Madley Road
 V. NAGAR, MADRAS-600 008